

Building address 123 W. 4th St. Bethlehem PA 18015

Owner of building JOSE NUNEZ Phone 

Owner's email & mailing address 

Applicant Adriel Almonte Phone 

Applicant's email & mailing address 

Street and Number City State Zip Code

APPLICANT MUST ATTEND MEETING FOR CASE TO BE HEARD.
USE THE CHECKLIST ON THE BACK OF THIS APPLICATION TO ENSURE YOUR SUBMISSION IS COMPLETE.

Historic & Architectural Review Board – Application form, photographs, and drawings must be submitted 2 weeks prior to the regular scheduled meeting in order to be placed on the agenda for the next meeting.

South Bethlehem & Mount Airy Historic Conservation Commission - Application form, photographs, and drawings must be submitted 2 weeks prior to the regular scheduled meeting in order to be placed on the agenda for the next meeting.

1. **PHOTOGRAPHS** - Photographs of your building and neighboring buildings **must accompany** your application.

2. **TYPE OF WORK PROPOSED** – Check all that apply. Please bring any samples or manufactures specifications for products you will use in this project.

- | | |
|--|---|
| <input type="checkbox"/> Trim and decorative woodwork | <input type="checkbox"/> Skylights |
| <input type="checkbox"/> Siding and Masonry | <input type="checkbox"/> Metal work |
| <input type="checkbox"/> Roofing, gutter and downspout | <input type="checkbox"/> Light fixtures |
| <input type="checkbox"/> Windows, doors, and associated hardware | <input checked="" type="checkbox"/> Signs |
| <input type="checkbox"/> Storm windows and storm doors | <input type="checkbox"/> Demolition |
| <input type="checkbox"/> Shutters and associated hardware | <input type="checkbox"/> Other _____ |
| <input type="checkbox"/> Paint (Submit color chips – HARB only) | |

3. **DRAWINGS OF PROPOSED WORK** – Required drawings **must accompany** your application. Please submit **ONE ORIGINAL AND TEN (10) COPIES OF DRAWINGS, PHOTOGRAPHS, APPLICATION FORM, AND ANY SPECIFICATIONS**

- Alteration, renovation, restoration (1/4 or 1/8"=1'0" scale drawings required IF walls or openings altered.)
- New addition (1/4" or 1/8"=1'0" scale drawings: elevations, floor plans, site plan)
- New building or structure (1/4" or 1/8"=1'0" scale drawings: elevations, floor plans, site plan)
- Demolition, removal of building features or building (1/4" or 1/8"=1'0" scale drawings: elevation of remaining site and site plan)
- A scale drawing, with an elevation view, is required for all sign submittals

4. **DESCRIBE PROJECT** – Describe any work checked in #2 and #3 above. Attach additional sheets as needed.

New store front vinyl sign 22'-0" x 2'-0" to attach to existing wood fascia on building to fit attached w. wood screws.

5. **APPLICANT'S SIGNATURE**  **DATE:** 6-3-19



PROPOSED SIGN 1/4" VINYL 2'-0" X 22'-0" FASTEN
WITH WOOD SCREW TO EXISTING EXTERIOR PLYWOOD

20'-4"

CASA DE CAMPO RESTAURANT

2'-7"

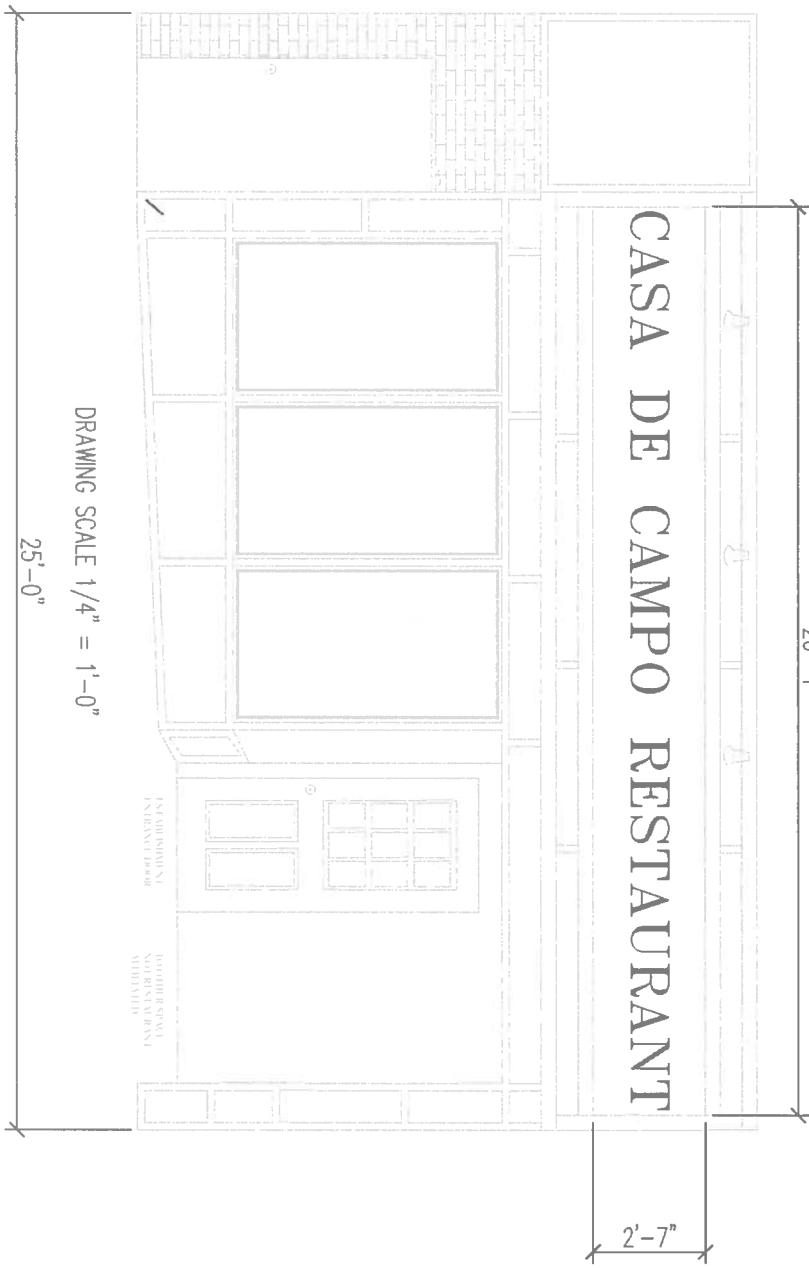

DRAWING SCALE 1/4" = 1'-0"

25'-0"

GOLAZO IG HOUSE

COMING SOON
★ Casa de Campo ★
SPANISH RESTAURANT

P
1

CIGARETTE BUTT
RECYCLING
8



PROPOSED SIGN 1/4" VINYL 2'-0" X 22'-0" FASTEN
WITH WOOD SCREW TO EXISTING EXTERIOR PLYWOOD

20'-4"

CASA DE CAMPO RESTAURANT

2'-7"

